

Alice Brandão
Claudio Peixoto Crispi
Marco Aurelio Pinho Oliveira
Editors

Atlas of Deep Endometriosis

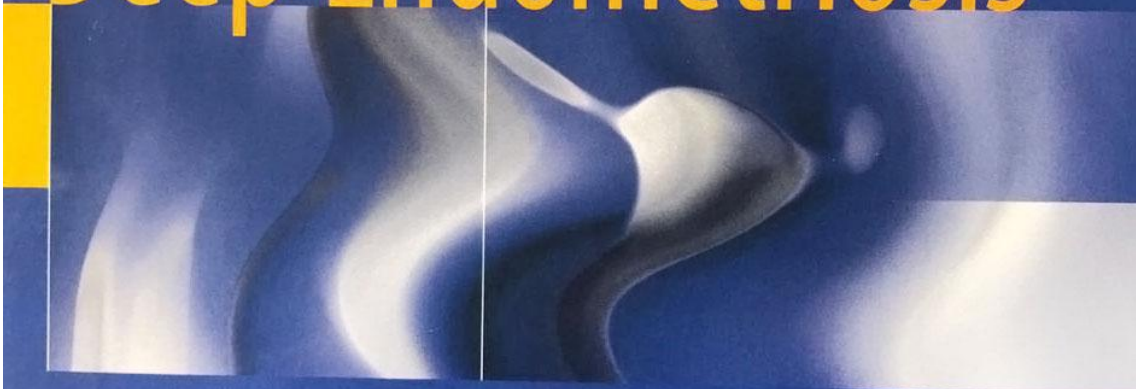

MRI and Laparoscopic
Correlations

 Springer

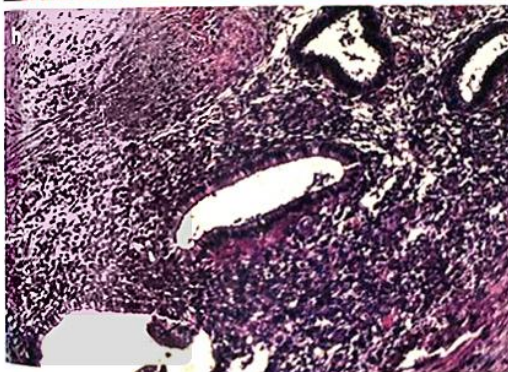
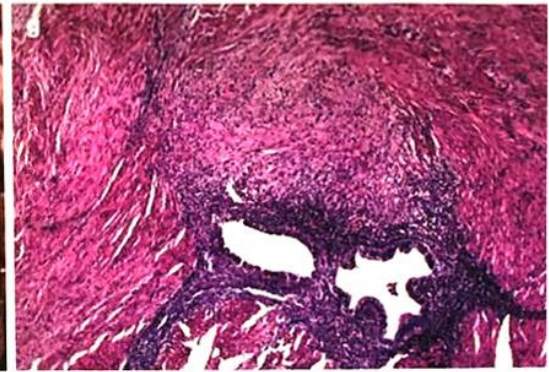
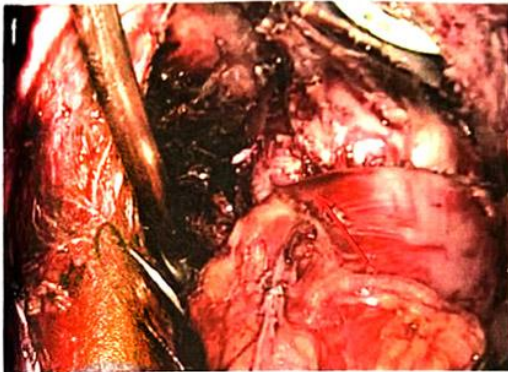
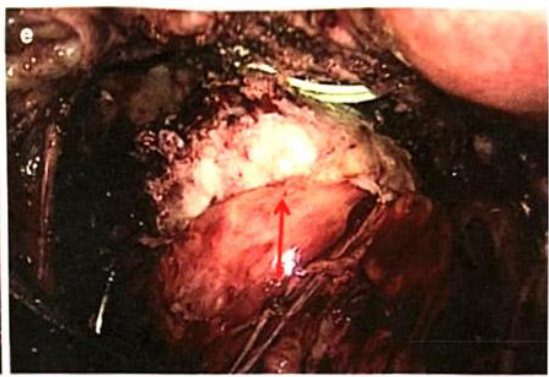
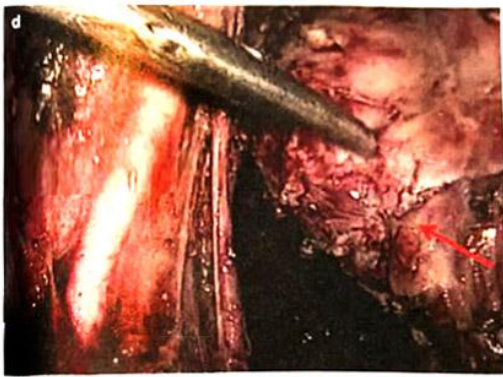

Contributors

Brainer Campos Barbosa, MD Permanent Member of the Brazilian College of Radiology, Abdominal Imaging Observership—Hôpitaux Universitaires Paris Nord Val de Seine—Hôpital Beaujon, Beaujon, France

Fellowship in Internal Medicine—Rede D'Or Imaging Center, Rio de Janeiro, Brazil

Current Member and Director of Rio de Janeiro's Society of Radiology, Radiologist of the Fleury Group and of Rede D'Or Imaging Center, Rio de Janeiro, Brazil

Fábio Coelho Barros, MD Specialist in Radiology and Diagnostic Imaging at Pontifical Catholic University, Rio de Janeiro, Brazil

Specialist in Gynecology and Obstetrics—TEGO, Permanent Member of the Brazilian College of Radiology, Physician-Radiologist at Lumic—Santa Teresa Hospital—Petrópolis, Rio de Janeiro, Brazil

Physician-Radiologist at Bronstein Medicine, Rio de Janeiro, Brazil

Leon Cardeman, MD Fellow of the International Academy of Cytology, Member of the International Academy of Pathology, Adjunct Professor of Pathological Anatomy at the Rio de Janeiro Medicine and Surgery School, Rio de Janeiro, Brazil

Alice Brandão Costa Member of the Women Healthcare University Program, Medical Student in the Federal University of Piauí—UFPI, Picos, Piauí, Brazil

Camila da Motta Alves Barros, MD Specialist in Radiology and Diagnostic Imaging at Pontifical Catholic University, Rio de Janeiro, Brazil

Physician-Radiologist Specialist in Women's Imaging at Lumic—Santa Teresa Hospital—Petrópolis, Rio de Janeiro, Brazil

Physician-Radiologist at the IRM—Magnetic Resonance Imaging, Rio de Janeiro, Brazil

Physician-Radiologist at the Alcides Carneiro Hospital—Petrópolis, Rio de Janeiro, Brazil

Denise Campos da Paz Benevenuto, MD Professor of Pathological Anatomy at Gama Filho University, Rio de Janeiro, Brazil

Physician-Pathologist Doctor at the LabCardeman, Rio de Janeiro, Brazil

Fernanda Teixeira Azeredo de Andrade, MD Physician Graduated at Fluminense Federal University (UFF), Medical Residency in Radiology and Diagnostic Imaging at Marcílio Dias Naval Hospital, Rio de Janeiro, Brazil

Fellowship at the Felipe Mattoso Clinic, Rio de Janeiro, Brazil

Tania Maria Nery C. de Andrade, MD Pathologist at H.F.A., Pathologist at the LabCardeman, Course on Cytopathology and on Histology and Cytopathology Stages at Royal Surrey County Hospital and at Epsom District Hospital, Guildford, England